

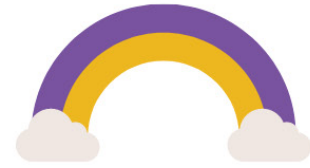

wood county
Plays



Play-4-All

Grant

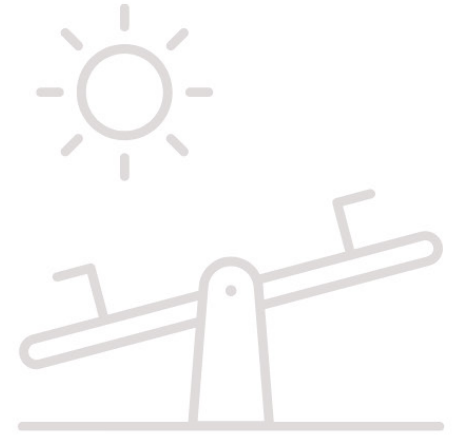

We understand the importance of inclusive play. That's why we've established the Play-4-All Grant, partnering with local schools to fund inclusive play equipment. We believe no child should be hindered by their ability level when playing with their peers. Our grants are available for schools Pre-K through 12. We recognize that there is still a need for developmentally appropriate play beyond 6th grade when traditional play spaces are no longer provided.

Applications must meet the following criteria:

- Must serve students with disabilities between pre-k and 12th grade
- Have a playspace that is not 100% inclusive
- Willingness to provide opportunities, activities, and modeling of inclusive play
- Requests should be limited to no more than \$10,000
- Prioritization will be given to Wood County School Districts and/or districts willing to match the grant
- Funding decisions will be made at the discretion of the Wood County Plays Board Members

Important Dates:

- Grant application submissions are due by November 1, 2023.
- Recipients will be announced before February 25, 2024.

Application Submission:

- By email: info@wcplays.org

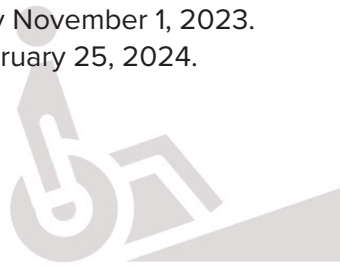

Wood County Plays is a 501(c)(3) non-profit organization that designs, fundraises, and builds fully inclusive play spaces.



Play-4-All Grant

- By mail: Wood County Plays Attn: Grant Submission 3265 Chasenwood Way, Perrysburg, OH 43551

Submission Details:

- Grant application submissions are due by November 1, 2023.
- Recipients will be announced before February 25, 2024.
- Submit your application by email: info@wcplays.org
or mail: Wood County Plays Attn: Grant Submission, 3265 Chasenwood Way, Perrysburg, OH 43551

Contact Person: _____

Email: _____ **Phone Number:** _____

Name of School Building: _____

Name of School District: _____

Describe the play equipment you are requesting. *Include item name, price website and ordering details.*

Describe the type of student(s) that would benefit from the requested equipment:

Describe your plans to promote inclusive play or how you have promoted inclusive play in the past.

Describe the impact of inclusive playground equipment for the students you serve each day.

What is your plan for installation?

